FOR SALE

Gordon Road,
Grove Park, W4

Terraced House
Chiswick

£1,750,000 fh

5 3 2



horton andgarton

SALES / LETTINGS / PROPERTY MANAGEMENT

hortonandgarton.co.uk | Sales 020 3989 6464 | Lettings 020 3989 5454
161 Chiswick High Road, London, W4 2DT

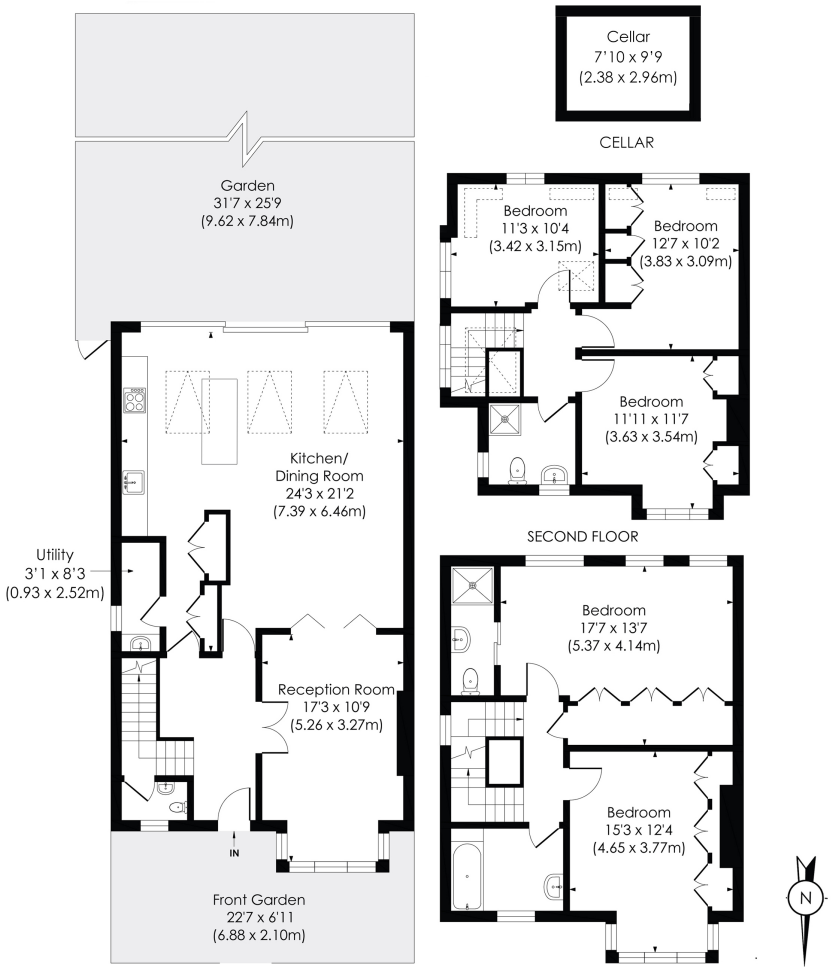

GORDON ROAD, W4

Approx. Gross Internal Floor Area

1960 Sq'/182.06 SqM (Including Reduced Height)
1912 Sq'/177.69 SqM (Excluding Reduced Height)

© Pixangle Property Marketing Ltd. info@pixangle.com Tel: 0208 870 2118

horton andgarton

This floor plan has been prepared for the purpose of illustration only in accordance with the latest RICS code of measuring practice and is not to scale. All measurements and areas are approximate and whilst every effort has been made to ensure the accuracy of the plan contained here, no responsibility is taken for any error, omission or misstatement.









Semi detached family home | Five bedrooms - Three bathrooms | 1912 Sq' - 177.69 Sqm | 31' South facing garden | EPC rating D | Grove Park

arla | propertymark PROTECTED

naea | propertymark PROTECTED

The Property Ombudsman

hortonandgarton.co.uk
Sales 020 3989 6464
Lettings 020 3989 5454

161 Chiswick High Road, London, W4 2DT